

# Plat of Survey

Survey For: WILDER BROS. BUILDERS  
Location: WILLOW BEND COURT

Description: LOT 22 WILLOW BEND PARK, 1ST ADDITION, located in the Northwest 1/4 of the Northwest 1/4 of Section 30, Township 36N, Range 12E, East, Town of Geneva, Walworth County, Wisconsin.

PROPOSED FINISHED YARD GRADE = 102.50

NOTE: CULV. MAY NOT  
BE NECESSARY  
FOR THIS LOT

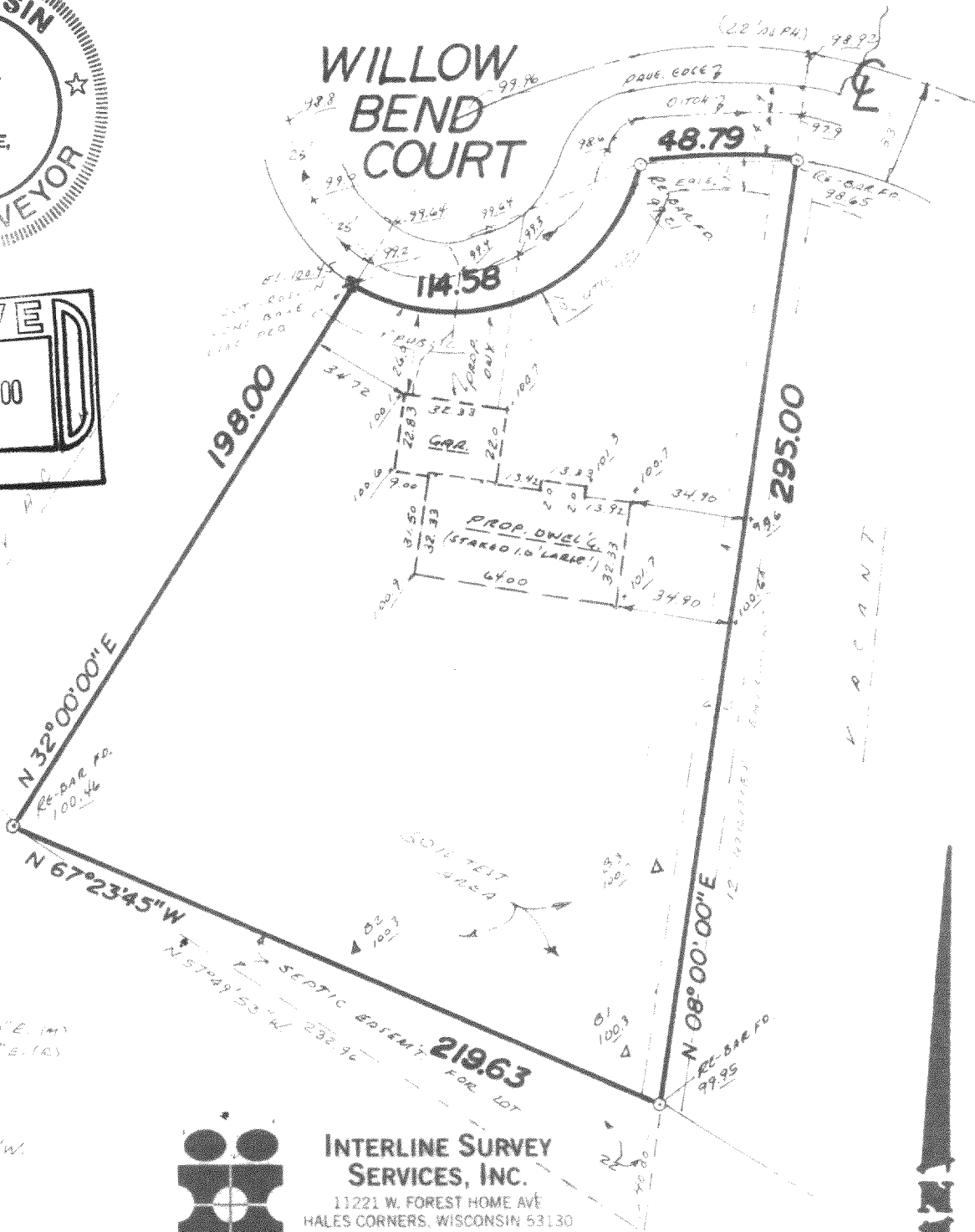
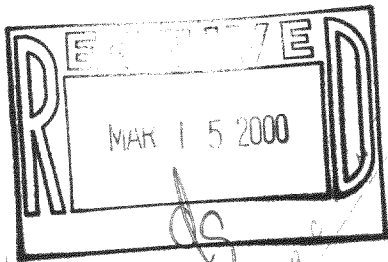

SURVEY DATA  
RAD. = 100.00  
CHD. = 97.96  
Δ = 109° 25' 14"  
BRG. = N 67° 5' 20" E. (M)  
N 67° 17' 25" E. (R)

RAD. = 150.00  
CHD. = 48.58  
BRG. = S 87° 39' 45" W.  
Δ = 18° 38' 18"

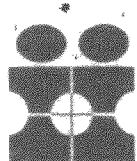

**INTERLINE SURVEY  
SERVICES, INC.**  
11221 W. FOREST HOME AVE  
HALES CORNERS, WISCONSIN 53130  
PHONE 425-2060

## SURVEY CERTIFICATE

Scale: 1" = 50'

State of Wisconsin ss  
Milwaukee County

We, Interline Survey Services, Inc., certify that we have surveyed the above described property and the above map is a true representation thereof, and shows the size and location of the property, its exterior boundaries, the location and dimensions of all visible structures thereon, fences, apparent easements and roadways and visible encroachments, if any.

This survey is made for the exclusive use of the present owners of the Property, and also those who purchase, mortgage, or guarantee the title thereto, within one (1) year from date hereof.

*Gary J. Smith*  
Wisconsin Registered Land Surveyor

Date: 1/12/00  
Job No.: 27352